

12/20746/18/96/A
 Planning Permit No. _____
APPROVED
 SUBJECT TO THE CONDITIONS IN THIS OFFICE LETTER.
 No. 12/20746/18 Date: 5-9-96
 FOR MEMBER SECRETARY
 MADRAS METRO POLITAN
 DEVELOPMENT AUTHORITY
 MADRAS - 600 038.

schedule of joinery

| | | |
|----------------------|--------------|-------------|
| D DOOR | 3'0" x 7'0" | 0.91 x 2.10 |
| D, " | 2'6" x 7'0" | 0.76 x 2.10 |
| W WINDOW | 4'0" x 5'0" | 1.21 x 1.52 |
| W, " | 3'0" x 5'0" | 0.91 x 1.52 |
| RS Rolling shutter | 14'0" x 9'0" | 4.26 x 2.74 |
| RS, " | 10'0" x 9'0" | 3.04 x 2.74 |
| V. Ventilator | 2'6" x 2'0" | 0.81 x 0.61 |
| OD. OPEN TO SKY ROOF | 2'6" x 7'0" | 0.75 x 2.10 |

Area statement

| | | |
|------------------------------------------|----------|--------|
| Plot area | 17600.00 | 706.97 |
| Ground floor | 17240.00 | 332.23 |
| First floor | 3651.00 | 339.63 |
| Second floor | 3651.00 | 339.63 |
| TOTAL | 10542.00 | 981.48 |
| ELECTRICAL ROOM | 10.00 | 20.56 |
| GENERATOR ROOM, NATURAL ROOM (NON F.S.I) | 45.00 | 45.00 |
| PLOT COVERAGE | 45.65% | |
| F.S.I | 1.38 | |

COLOUR INDEX

| | |
|----------|---|
| Proposed | █ |
| Boundary | █ |
| Road | █ |

Scale - 1" = 8' (1:60) Date - 12-3-95 Issued on
 Sheet No. _____ Draught - C.K.G. Checked by _____

Proposed Residential Flats at
 Sivankoil street, Baradeeswarar colony
 Trustpuram, Kodambakkam Madras - 24
 Door No. : 32, T.S. No. 29, 31 Puliyur village

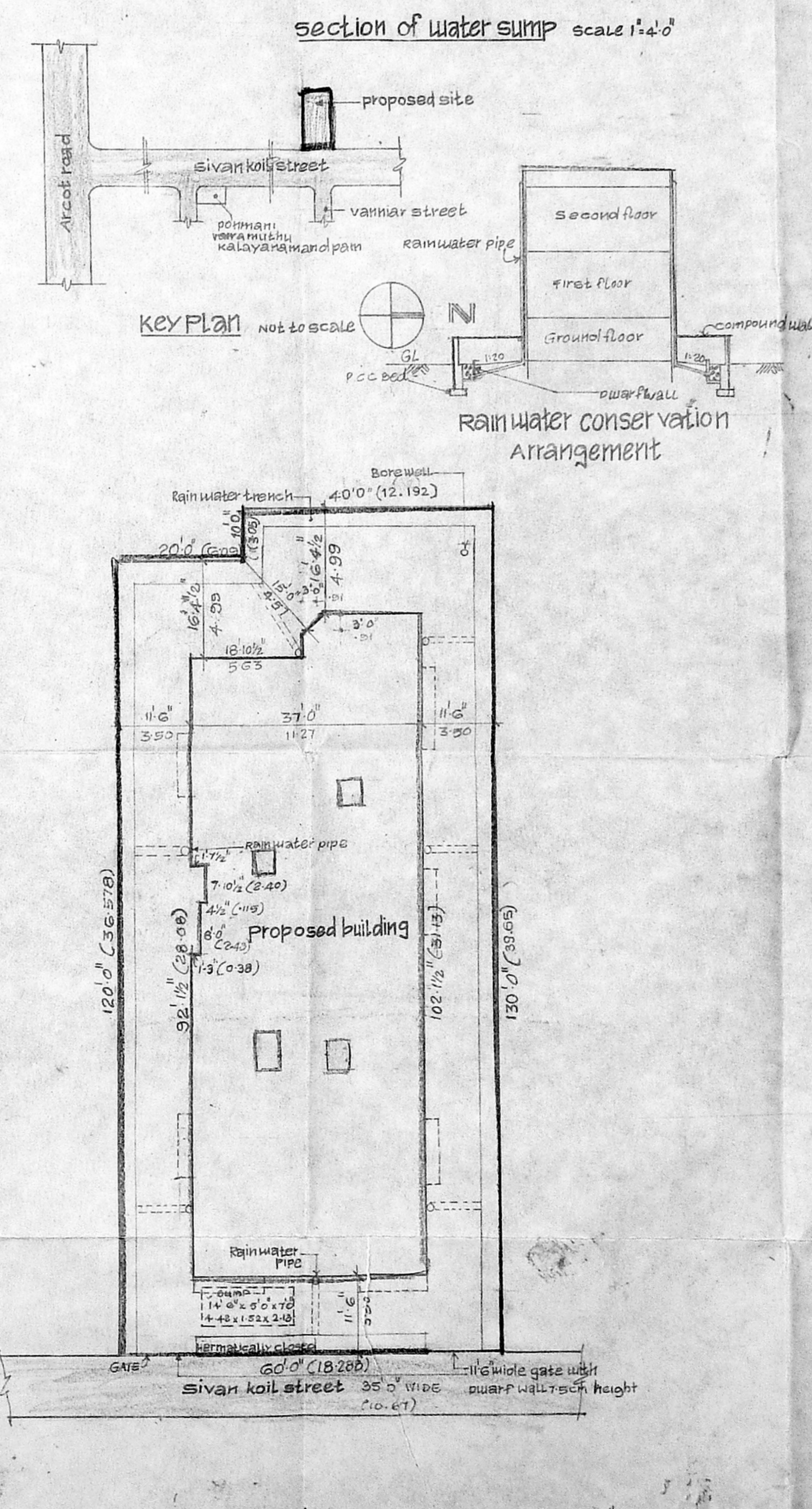
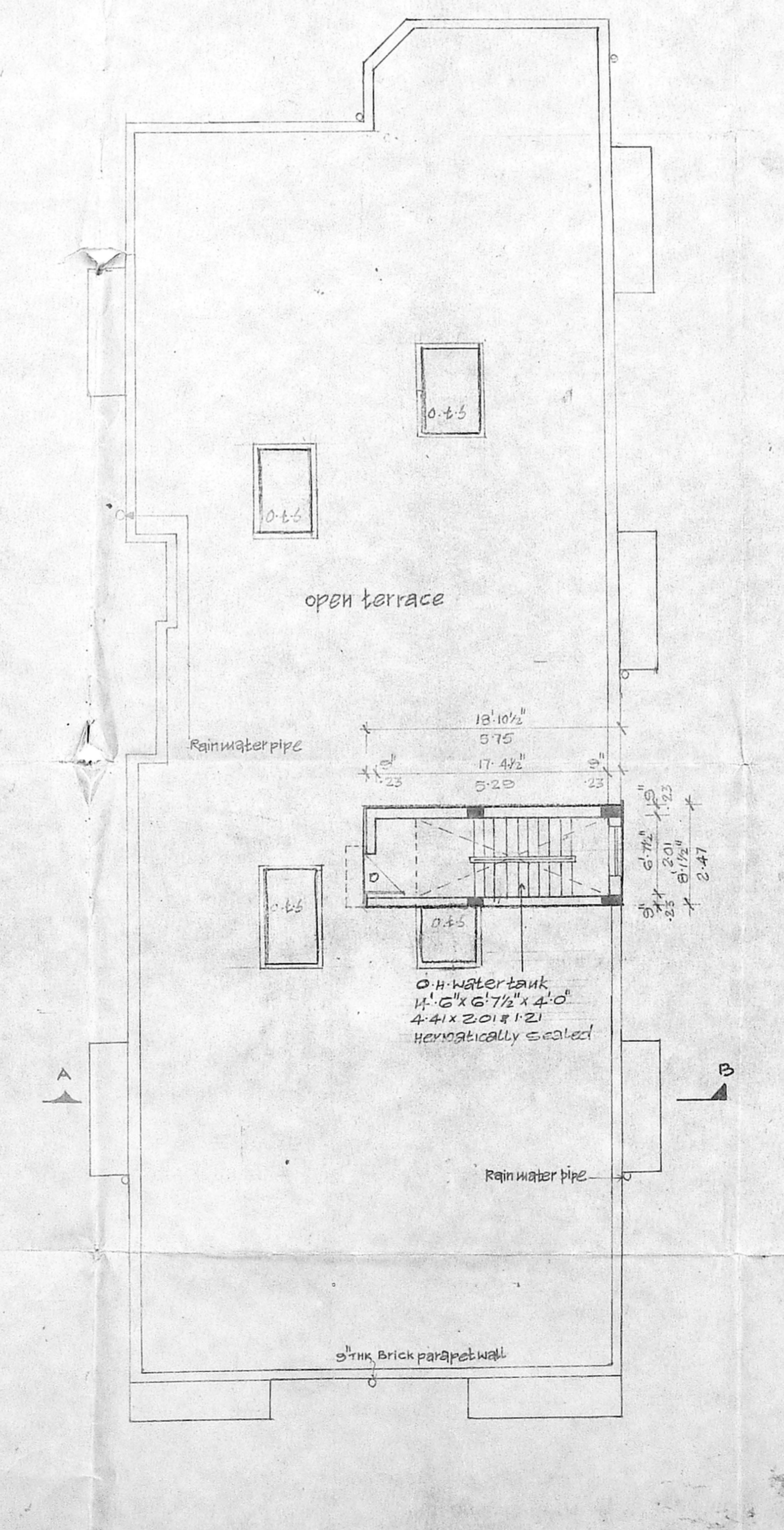
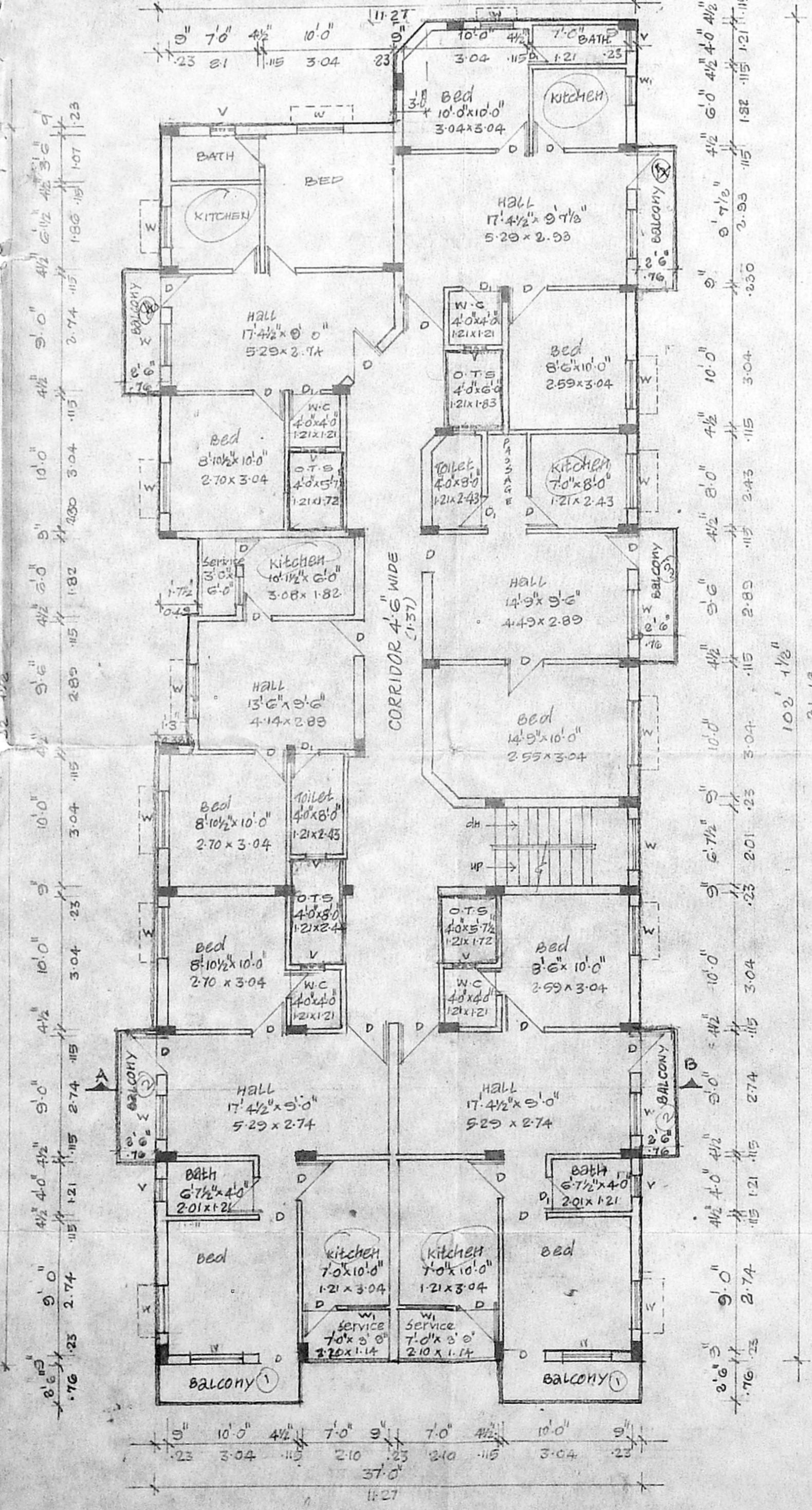
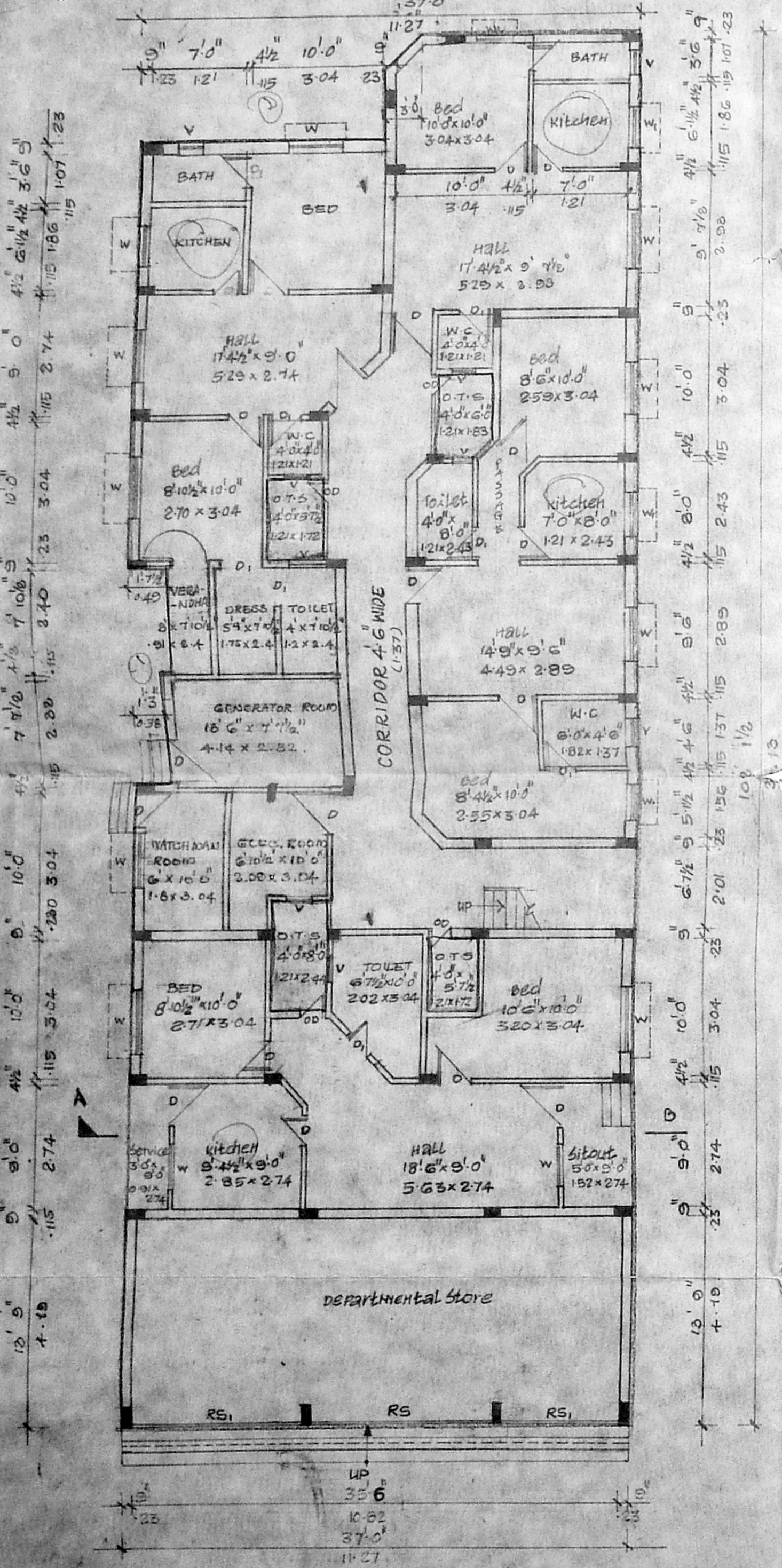
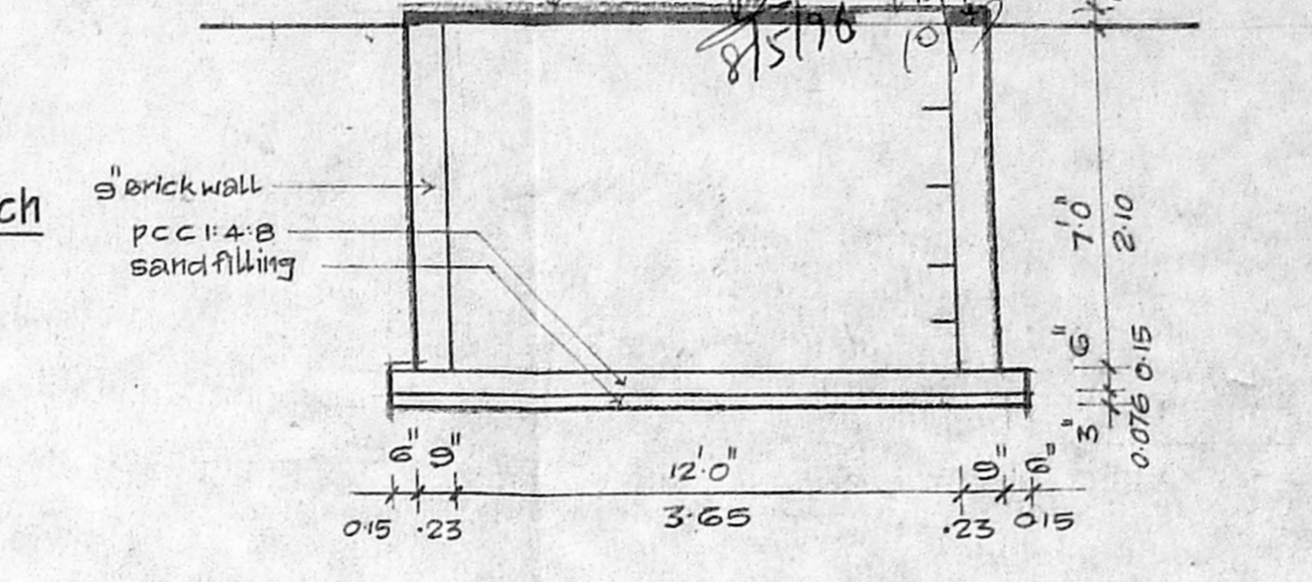
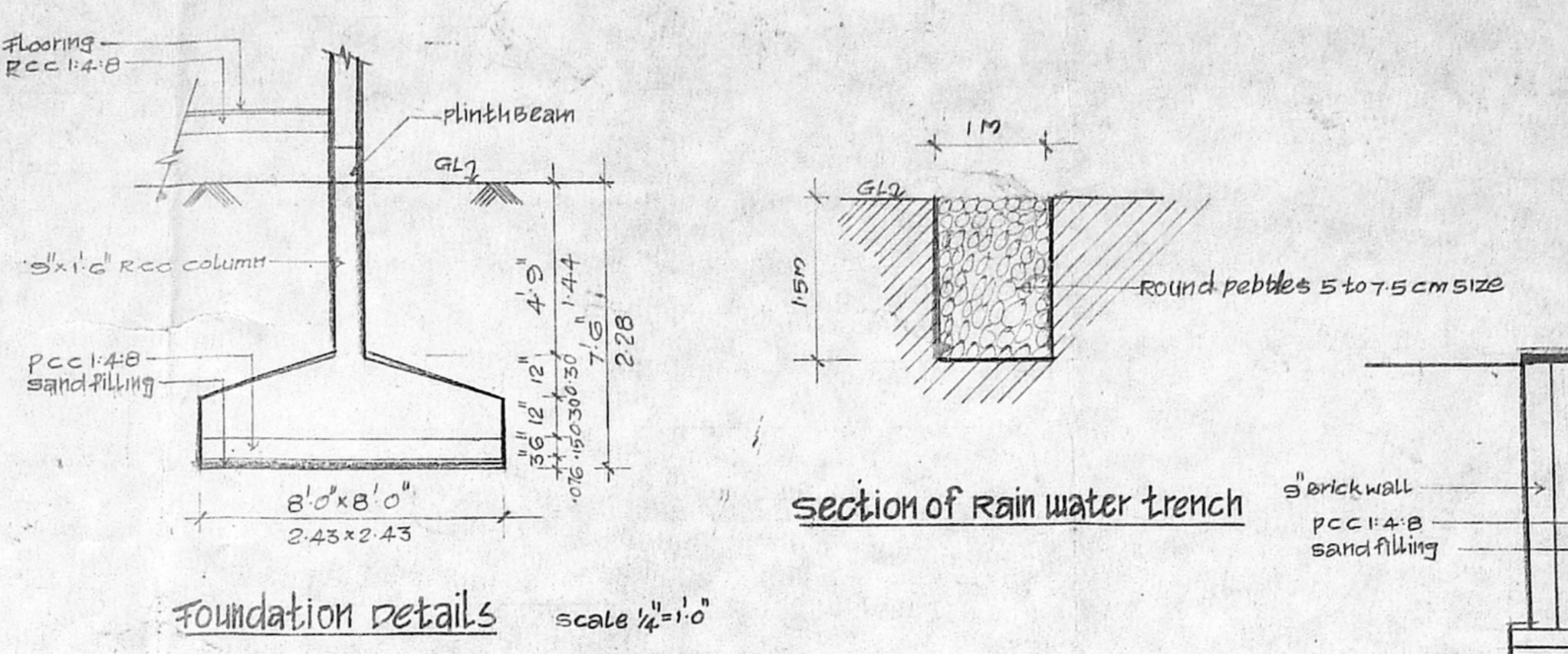
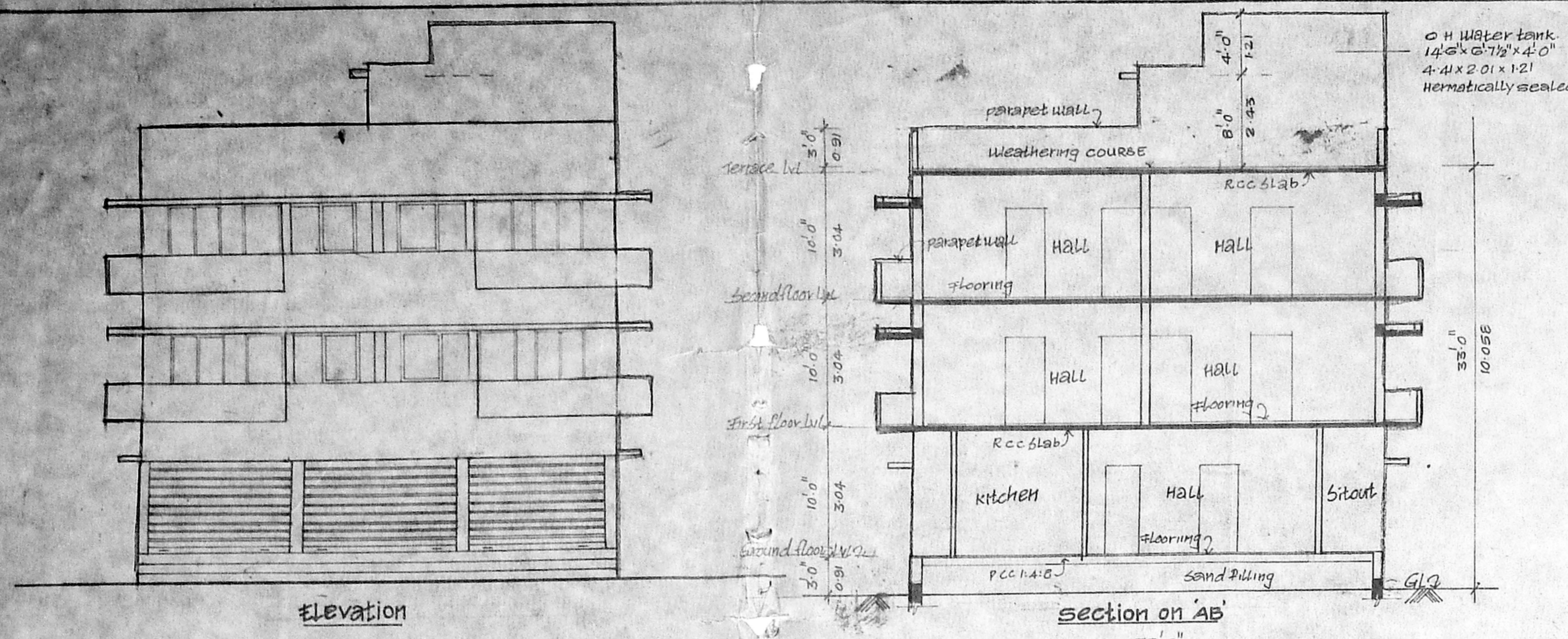

signature of owner

 Licensed surveyor

Dr. K. VENUGOPAL, P.E., A.M.I.E.
 CORPORATION OF MADRAS
 Civil & Sanitary Engineering Consultant
 Licensed Surveyor, Class-I No. 320
 Licensed Plumber, Class-I Metro Water
 Sewerage No. Water Supply No.
 1, Reshankar Street, Nungambakkam (Law 124)
 Madras - 600 038